

Coca Cola Site Topographic Survey Portsmouth, OH

**HOWERTON
ENGINEERING &
SURVEYING PLLC**

Client

Southern Ohio Growth
Partnership
P.O. Box 509
Portsmouth, Ohio 45622

In March 2006, Howerton Engineering and Surveying was contracted to provide a boundary and topographic survey of a proposed industrial site for Coca Cola.

Key Staff

Richard L. Howerton, PE, PLS
Richard A. Howerton, PLS
Carl R. Kibbey
Josh Pemberton
Michael Ruggieri

GPS was used to establish control necessary to tie the property boundaries to the Ohio State Plane (south zone) coordinate system. By establishing state plane based coordinate system, the project survey mapping could be overlaid onto aerial photography.

Deliverables consisted of signed original bond print, CAD DWG, and PDF files of the survey.

Project Cost

\$4,500

Project Area

13 Acres ±

Project Completion Date

2006

Project Budget

Finished on Budget

Project Schedule

Finished on Time

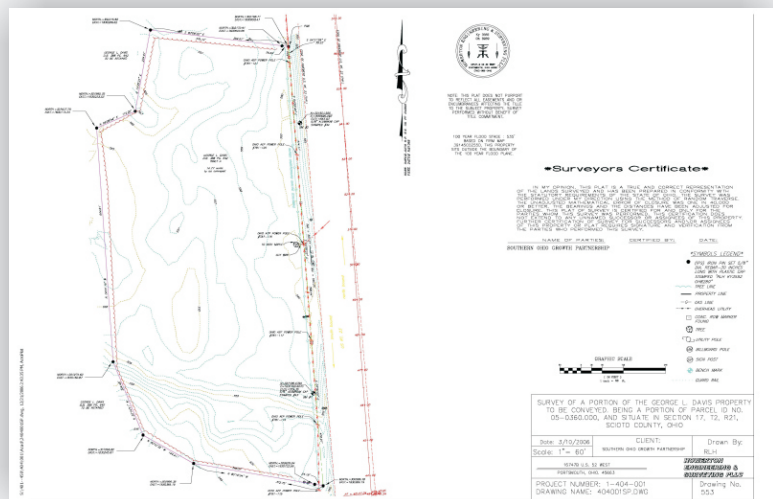

**HOWERTON
ENGINEERING &
SURVEYING PLLC**